

### Alarm Status

Low	<span style="color: green;">✔</span>	OK
High	<span style="color: red;">✘</span>	Fail

### Recorder Info

Serial # : 0010017494	Model : HAXO-8	Battery : OK	Trip # : 86
User ID : cmro II STATIE TROACA 09 06			

### Recorder Configuration

Start type : <b>Date/Time start</b>	Temperature alarms	Humidity alarms
Start delay : <b>None</b>	Lower : <b>-30.0 °C after 2 Consecutive</b>	Lower : <b>10.0 %RH</b>
Interval : <b>5 Minutes</b>	Upper : <b>50.0 °C after 2 Consecutive</b>	Upper : <b>100.0 %RH</b>
Alert indicator : <b>Enabled lower &amp; upper</b>		
OK indicator : <b>Enabled</b>		

### Recorded Data

First reading : <b>11/2/2016 6:30:00 PM</b>	Temperature statistics	Humidity statistics
Last reading : <b>11/4/2016 5:30:00 PM</b>	Lowest : <b>2.0 °C</b>	Lowest : <b>52.5 %RH</b>
Elapsed Time : <b>1 Day, 23 Hours</b>	@ <b>11/4/2016 7:50:00 AM</b>	@ <b>11/4/2016 3:15:00 PM</b>
Total readings : <b>565</b>	Highest : <b>85.0 °C</b>	Highest : <b>100.0 %RH</b>
First evaluated : <b>11/2/2016 6:30:00 PM</b>	@ <b>11/3/2016 6:10:00 PM</b>	@ <b>11/3/2016 6:10:00 PM</b>
Last evaluated : <b>11/4/2016 5:30:00 PM</b>	Average reading : <b>**</b>	Average reading : <b>72.3 %RH</b>
Evaluated Time : <b>1 Day, 23 Hours</b>	Standard Deviation (S) : <b>**</b>	Standard Deviation (S) : <b>7.4 %RH</b>
Evaluated Readings : <b>565</b>	Mean Kinetic <b>**</b>	

### Low Alarm

Temperature	Triggered : <b>(none)</b>
	Time below : <b>(none)</b>
	Occurrences : <b>0</b>
Humidity	Triggered : <b>(none)</b>
	Time below : <b>(none)</b>
	Occurrences : <b>0</b>

### High Alarm

Temperature	Triggered : <b>(none)</b>
	Time above : <b>5 Minutes</b>
	Occurrences : <b>0</b>
Humidity	Triggered : <b>@ 11/3/2016 6:10:00 PM</b>
	Time above : <b>(none)</b>
	Occurrences : <b>1</b>

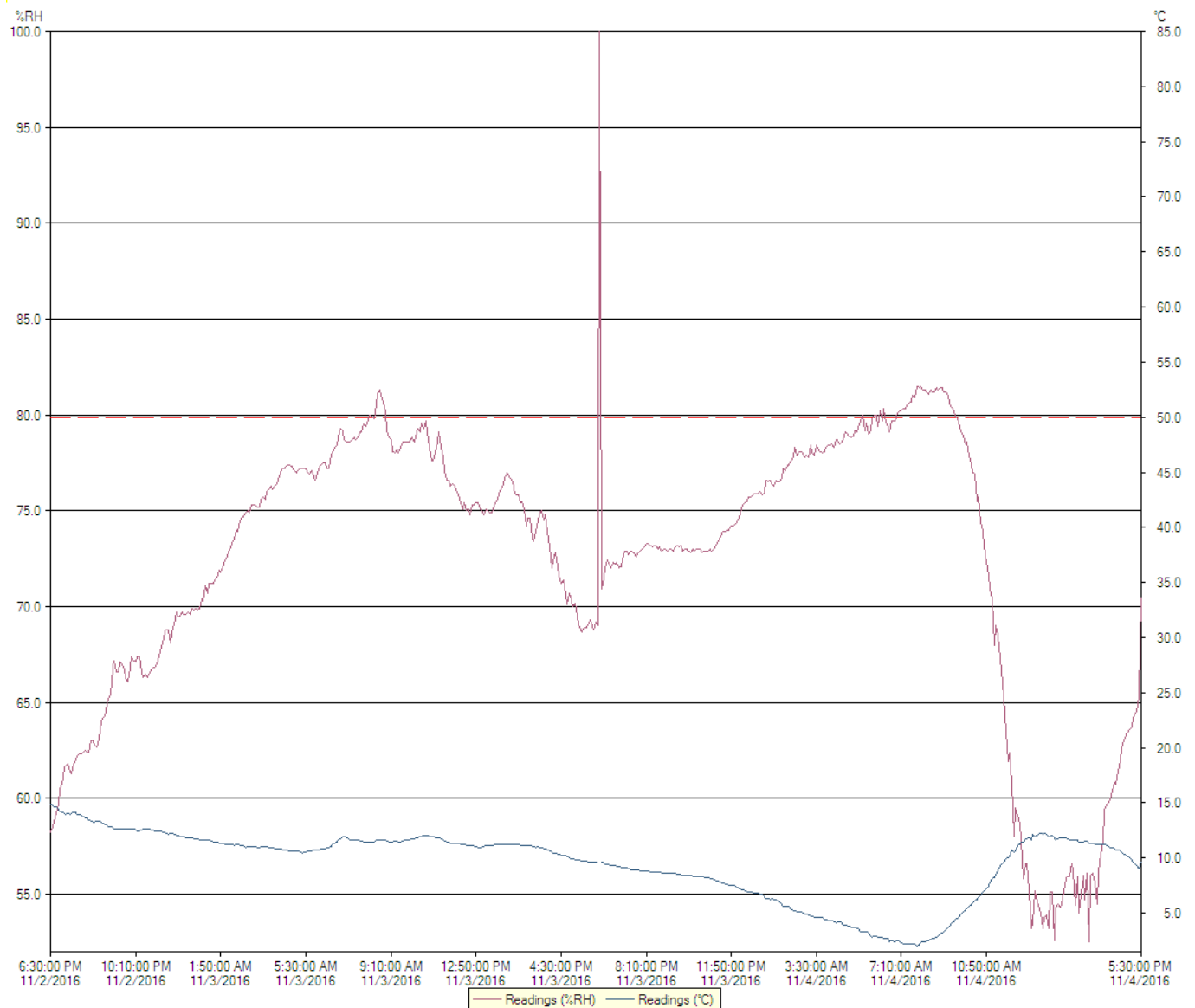

# Chart

0010017494 - cmro II STATIE TROACA 09 06

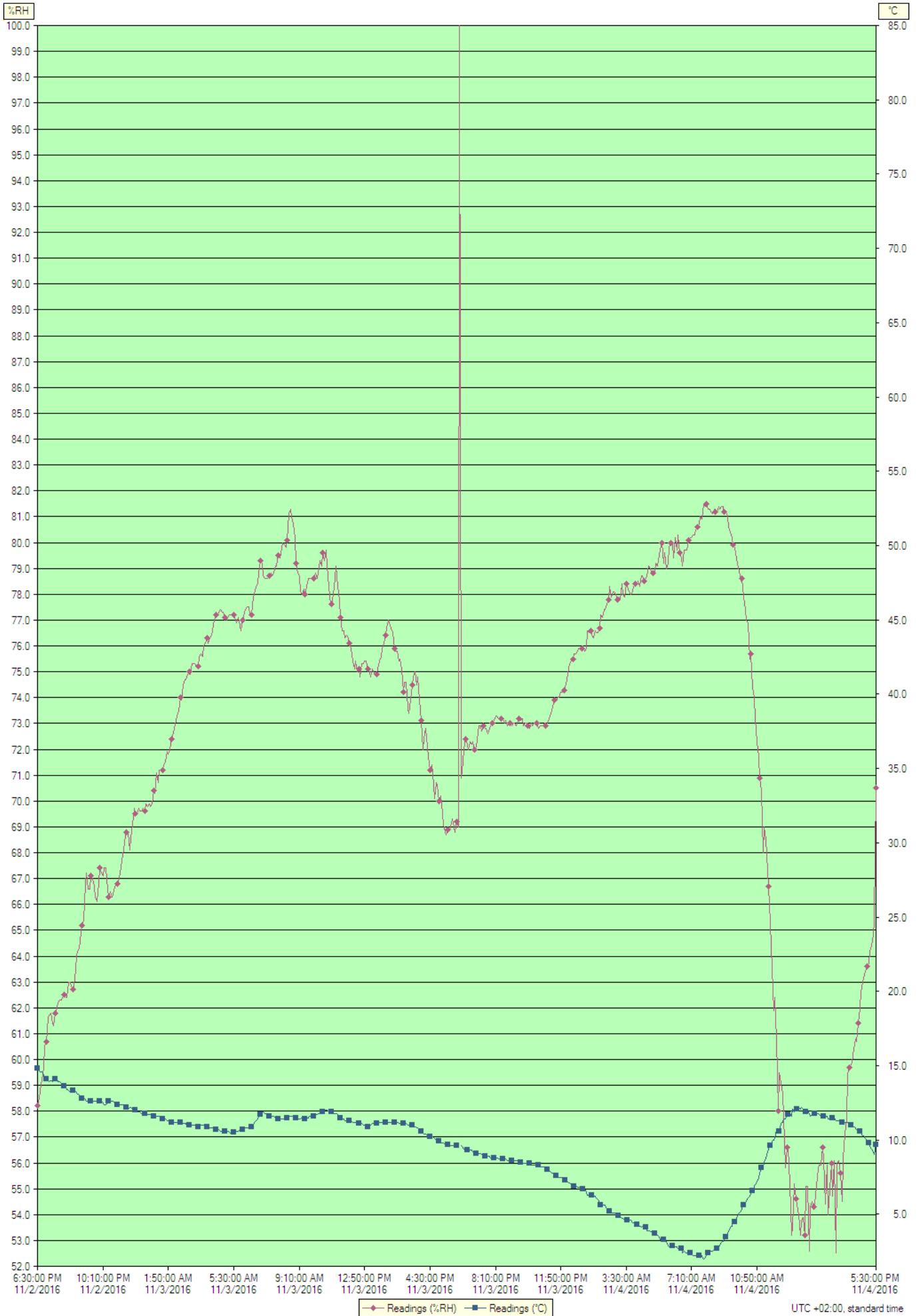

Index	Date	Time	%RH	°C
1	11/2/2016	6:30:00 PM	58.2	14.8
2	11/2/2016	6:35:00 PM	58.5	14.7
3	11/2/2016	6:40:00 PM	58.8	14.6
4	11/2/2016	6:45:00 PM	59.2	14.6
5	11/2/2016	6:50:00 PM	59.7	14.4
6	11/2/2016	6:55:00 PM	60.5	14.2
7	11/2/2016	7:00:00 PM	60.7	14.1
8	11/2/2016	7:05:00 PM	61.6	14.0
9	11/2/2016	7:10:00 PM	61.7	13.9
10	11/2/2016	7:15:00 PM	61.8	14.0
11	11/2/2016	7:20:00 PM	61.4	13.9
12	11/2/2016	7:25:00 PM	61.3	14.0
13	11/2/2016	7:30:00 PM	61.8	14.1
14	11/2/2016	7:35:00 PM	62.0	14.1
15	11/2/2016	7:40:00 PM	62.2	13.9
16	11/2/2016	7:45:00 PM	62.3	13.9
17	11/2/2016	7:50:00 PM	62.3	13.8
18	11/2/2016	7:55:00 PM	62.4	13.7
19	11/2/2016	8:00:00 PM	62.5	13.6
20	11/2/2016	8:05:00 PM	62.4	13.6
21	11/2/2016	8:10:00 PM	62.4	13.4
22	11/2/2016	8:15:00 PM	63.0	13.3
23	11/2/2016	8:20:00 PM	63.0	13.2
24	11/2/2016	8:25:00 PM	62.8	13.2
25	11/2/2016	8:30:00 PM	62.7	13.3
26	11/2/2016	8:35:00 PM	63.1	13.3
27	11/2/2016	8:40:00 PM	64.0	13.2
28	11/2/2016	8:45:00 PM	64.2	13.1
29	11/2/2016	8:50:00 PM	64.3	13.0
30	11/2/2016	8:55:00 PM	64.9	12.9
31	11/2/2016	9:00:00 PM	65.2	12.8
32	11/2/2016	9:05:00 PM	65.4	12.8
33	11/2/2016	9:10:00 PM	66.8	12.7
34	11/2/2016	9:15:00 PM	67.2	12.6
35	11/2/2016	9:20:00 PM	66.6	12.6
36	11/2/2016	9:25:00 PM	66.6	12.6
37	11/2/2016	9:30:00 PM	67.1	12.6
38	11/2/2016	9:35:00 PM	67.0	12.6
39	11/2/2016	9:40:00 PM	66.7	12.6
40	11/2/2016	9:45:00 PM	66.3	12.6
41	11/2/2016	9:50:00 PM	66.1	12.6
42	11/2/2016	9:55:00 PM	66.8	12.6
43	11/2/2016	10:00:00 PM	67.4	12.6
44	11/2/2016	10:05:00 PM	67.2	12.6
45	11/2/2016	10:10:00 PM	67.1	12.5
46	11/2/2016	10:15:00 PM	67.4	12.4
47	11/2/2016	10:20:00 PM	67.4	12.4
48	11/2/2016	10:25:00 PM	66.6	12.5
49	11/2/2016	10:30:00 PM	66.3	12.6
50	11/2/2016	10:35:00 PM	66.5	12.6
51	11/2/2016	10:40:00 PM	66.3	12.6
52	11/2/2016	10:45:00 PM	66.4	12.6
53	11/2/2016	10:50:00 PM	66.7	12.5
54	11/2/2016	10:55:00 PM	66.8	12.5
55	11/2/2016	11:00:00 PM	66.8	12.4
56	11/2/2016	11:05:00 PM	67.0	12.4
57	11/2/2016	11:10:00 PM	67.4	12.4
58	11/2/2016	11:15:00 PM	67.7	12.4
59	11/2/2016	11:20:00 PM	68.1	12.3
60	11/2/2016	11:25:00 PM	68.7	12.3
61	11/2/2016	11:30:00 PM	68.8	12.2
62	11/2/2016	11:35:00 PM	68.8	12.1
63	11/2/2016	11:40:00 PM	68.1	12.2
64	11/2/2016	11:45:00 PM	68.6	12.2
65	11/2/2016	11:50:00 PM	69.1	12.1
66	11/2/2016	11:55:00 PM	69.7	12.0
67	11/3/2016	12:00:00 AM	69.5	12.0
68	11/3/2016	12:05:00 AM	69.5	11.9
69	11/3/2016	12:10:00 AM	69.7	11.9
70	11/3/2016	12:15:00 AM	69.6	11.9
71	11/3/2016	12:20:00 AM	69.6	11.8
72	11/3/2016	12:25:00 AM	69.7	11.8
73	11/3/2016	12:30:00 AM	69.6	11.8
74	11/3/2016	12:35:00 AM	69.9	11.8
75	11/3/2016	12:40:00 AM	69.8	11.7
76	11/3/2016	12:45:00 AM	69.9	11.7
77	11/3/2016	12:50:00 AM	69.8	11.7

Index	Date	Time	%RH	°C
78	11/3/2016	12:55:00 AM	69.9	11.6
79	11/3/2016	1:00:00 AM	70.4	11.6
80	11/3/2016	1:05:00 AM	70.3	11.6
81	11/3/2016	1:10:00 AM	71.1	11.6
82	11/3/2016	1:15:00 AM	70.7	11.6
83	11/3/2016	1:20:00 AM	71.2	11.6
84	11/3/2016	1:25:00 AM	71.2	11.5
85	11/3/2016	1:30:00 AM	71.2	11.4
86	11/3/2016	1:35:00 AM	71.4	11.4
87	11/3/2016	1:40:00 AM	71.5	11.4
88	11/3/2016	1:45:00 AM	71.9	11.3
89	11/3/2016	1:50:00 AM	71.8	11.3
90	11/3/2016	1:55:00 AM	72.0	11.3
91	11/3/2016	2:00:00 AM	72.4	11.2
92	11/3/2016	2:05:00 AM	72.5	11.2
93	11/3/2016	2:10:00 AM	72.8	11.2
94	11/3/2016	2:15:00 AM	73.1	11.2
95	11/3/2016	2:20:00 AM	73.3	11.2
96	11/3/2016	2:25:00 AM	73.5	11.1
97	11/3/2016	2:30:00 AM	74.0	11.2
98	11/3/2016	2:35:00 AM	73.9	11.2
99	11/3/2016	2:40:00 AM	74.5	11.1
100	11/3/2016	2:45:00 AM	74.7	11.1
101	11/3/2016	2:50:00 AM	74.7	11.1
102	11/3/2016	2:55:00 AM	74.9	10.9
103	11/3/2016	3:00:00 AM	75.0	11.0
104	11/3/2016	3:05:00 AM	74.9	11.0
105	11/3/2016	3:10:00 AM	75.3	11.0
106	11/3/2016	3:15:00 AM	75.3	11.0
107	11/3/2016	3:20:00 AM	75.3	11.0
108	11/3/2016	3:25:00 AM	75.2	10.9
109	11/3/2016	3:30:00 AM	75.2	10.9
110	11/3/2016	3:35:00 AM	75.6	11.0
111	11/3/2016	3:40:00 AM	75.7	11.0
112	11/3/2016	3:45:00 AM	75.6	11.0
113	11/3/2016	3:50:00 AM	76.0	11.0
114	11/3/2016	3:55:00 AM	76.1	10.9
115	11/3/2016	4:00:00 AM	76.3	10.9
116	11/3/2016	4:05:00 AM	76.1	10.9
117	11/3/2016	4:10:00 AM	76.3	10.8
118	11/3/2016	4:15:00 AM	76.4	10.8
119	11/3/2016	4:20:00 AM	76.8	10.8
120	11/3/2016	4:25:00 AM	77.0	10.8
121	11/3/2016	4:30:00 AM	77.2	10.7
122	11/3/2016	4:35:00 AM	77.2	10.7
123	11/3/2016	4:40:00 AM	77.3	10.7
124	11/3/2016	4:45:00 AM	77.4	10.6
125	11/3/2016	4:50:00 AM	77.3	10.6
126	11/3/2016	4:55:00 AM	77.3	10.6
127	11/3/2016	5:00:00 AM	77.1	10.6
128	11/3/2016	5:05:00 AM	77.0	10.6
129	11/3/2016	5:10:00 AM	77.1	10.6
130	11/3/2016	5:15:00 AM	77.2	10.5
131	11/3/2016	5:20:00 AM	77.2	10.4
132	11/3/2016	5:25:00 AM	77.2	10.5
133	11/3/2016	5:30:00 AM	77.2	10.5
134	11/3/2016	5:35:00 AM	77.0	10.6
135	11/3/2016	5:40:00 AM	76.9	10.6
136	11/3/2016	5:45:00 AM	77.1	10.6
137	11/3/2016	5:50:00 AM	76.8	10.7
138	11/3/2016	5:55:00 AM	76.6	10.7
139	11/3/2016	6:00:00 AM	77.0	10.7
140	11/3/2016	6:05:00 AM	77.3	10.7
141	11/3/2016	6:10:00 AM	77.4	10.8
142	11/3/2016	6:15:00 AM	77.5	10.8
143	11/3/2016	6:20:00 AM	77.5	10.8
144	11/3/2016	6:25:00 AM	77.2	10.9
145	11/3/2016	6:30:00 AM	77.2	10.9
146	11/3/2016	6:35:00 AM	77.9	11.0
147	11/3/2016	6:40:00 AM	78.0	11.2
148	11/3/2016	6:45:00 AM	78.3	11.3
149	11/3/2016	6:50:00 AM	78.4	11.4
150	11/3/2016	6:55:00 AM	78.8	11.6
151	11/3/2016	7:00:00 AM	79.3	11.7
152	11/3/2016	7:05:00 AM	79.2	11.9
153	11/3/2016	7:10:00 AM	78.7	11.9
154	11/3/2016	7:15:00 AM	78.6	11.8

Index	Date	Time	%RH	°C
155	11/3/2016	7:20:00 AM	78.6	11.7
156	11/3/2016	7:25:00 AM	78.6	11.6
157	11/3/2016	7:30:00 AM	78.7	11.6
158	11/3/2016	7:35:00 AM	78.8	11.6
159	11/3/2016	7:40:00 AM	78.7	11.6
160	11/3/2016	7:45:00 AM	78.8	11.6
161	11/3/2016	7:50:00 AM	79.1	11.5
162	11/3/2016	7:55:00 AM	79.1	11.5
163	11/3/2016	8:00:00 AM	79.5	11.4
164	11/3/2016	8:05:00 AM	79.4	11.4
165	11/3/2016	8:10:00 AM	79.6	11.4
166	11/3/2016	8:15:00 AM	80.0	11.4
167	11/3/2016	8:20:00 AM	79.9	11.4
168	11/3/2016	8:25:00 AM	79.8	11.4
169	11/3/2016	8:30:00 AM	80.1	11.5
170	11/3/2016	8:35:00 AM	81.1	11.6
171	11/3/2016	8:40:00 AM	81.3	11.6
172	11/3/2016	8:45:00 AM	81.0	11.6
173	11/3/2016	8:50:00 AM	80.7	11.6
174	11/3/2016	8:55:00 AM	80.2	11.6
175	11/3/2016	9:00:00 AM	79.2	11.5
176	11/3/2016	9:05:00 AM	78.8	11.4
177	11/3/2016	9:10:00 AM	78.7	11.4
178	11/3/2016	9:15:00 AM	78.1	11.4
179	11/3/2016	9:20:00 AM	78.0	11.5
180	11/3/2016	9:25:00 AM	78.2	11.5
181	11/3/2016	9:30:00 AM	78.0	11.4
182	11/3/2016	9:35:00 AM	78.3	11.4
183	11/3/2016	9:40:00 AM	78.6	11.5
184	11/3/2016	9:45:00 AM	78.6	11.6
185	11/3/2016	9:50:00 AM	78.6	11.6
186	11/3/2016	9:55:00 AM	78.6	11.6
187	11/3/2016	10:00:00 AM	78.6	11.6
188	11/3/2016	10:05:00 AM	78.8	11.7
189	11/3/2016	10:10:00 AM	78.6	11.7
190	11/3/2016	10:15:00 AM	78.8	11.8
191	11/3/2016	10:20:00 AM	79.3	11.8
192	11/3/2016	10:25:00 AM	79.1	11.9
193	11/3/2016	10:30:00 AM	79.6	11.9
194	11/3/2016	10:35:00 AM	79.3	12.0
195	11/3/2016	10:40:00 AM	79.7	12.0
196	11/3/2016	10:45:00 AM	79.1	12.0
197	11/3/2016	10:50:00 AM	78.3	11.9
198	11/3/2016	10:55:00 AM	77.6	11.9
199	11/3/2016	11:00:00 AM	77.6	11.9
200	11/3/2016	11:05:00 AM	78.0	11.8
201	11/3/2016	11:10:00 AM	78.6	11.8
202	11/3/2016	11:15:00 AM	79.1	11.8
203	11/3/2016	11:20:00 AM	78.3	11.7
204	11/3/2016	11:25:00 AM	77.8	11.6
205	11/3/2016	11:30:00 AM	77.1	11.5
206	11/3/2016	11:35:00 AM	76.6	11.4
207	11/3/2016	11:40:00 AM	76.6	11.4
208	11/3/2016	11:45:00 AM	76.3	11.3
209	11/3/2016	11:50:00 AM	76.4	11.3
210	11/3/2016	11:55:00 AM	76.3	11.3
211	11/3/2016	12:00:00 PM	76.1	11.3
212	11/3/2016	12:05:00 PM	75.9	11.3
213	11/3/2016	12:10:00 PM	75.4	11.2
214	11/3/2016	12:15:00 PM	75.1	11.2
215	11/3/2016	12:20:00 PM	75.4	11.2
216	11/3/2016	12:25:00 PM	75.0	11.1
217	11/3/2016	12:30:00 PM	75.1	11.1
218	11/3/2016	12:35:00 PM	74.8	11.1
219	11/3/2016	12:40:00 PM	75.3	11.1
220	11/3/2016	12:45:00 PM	75.3	11.0
221	11/3/2016	12:50:00 PM	75.4	11.0
222	11/3/2016	12:55:00 PM	75.4	10.9
223	11/3/2016	1:00:00 PM	75.1	10.9
224	11/3/2016	1:05:00 PM	75.1	10.9
225	11/3/2016	1:10:00 PM	74.8	11.0
226	11/3/2016	1:15:00 PM	75.1	11.1
227	11/3/2016	1:20:00 PM	75.0	11.1
228	11/3/2016	1:25:00 PM	74.9	11.1
229	11/3/2016	1:30:00 PM	74.9	11.1
230	11/3/2016	1:35:00 PM	75.1	11.1
231	11/3/2016	1:40:00 PM	75.4	11.2

Index	Date	Time	%RH	°C
232	11/3/2016	1:45:00 PM	75.6	11.2
233	11/3/2016	1:50:00 PM	75.9	11.2
234	11/3/2016	1:55:00 PM	76.1	11.2
235	11/3/2016	2:00:00 PM	76.4	11.2
236	11/3/2016	2:05:00 PM	76.7	11.2
237	11/3/2016	2:10:00 PM	77.0	11.2
238	11/3/2016	2:15:00 PM	76.8	11.2
239	11/3/2016	2:20:00 PM	76.7	11.2
240	11/3/2016	2:25:00 PM	76.5	11.2
241	11/3/2016	2:30:00 PM	75.9	11.2
242	11/3/2016	2:35:00 PM	75.8	11.2
243	11/3/2016	2:40:00 PM	75.8	11.2
244	11/3/2016	2:45:00 PM	75.4	11.1
245	11/3/2016	2:50:00 PM	75.5	11.1
246	11/3/2016	2:55:00 PM	75.1	11.1
247	11/3/2016	3:00:00 PM	74.2	11.1
248	11/3/2016	3:05:00 PM	74.6	11.1
249	11/3/2016	3:10:00 PM	74.6	11.1
250	11/3/2016	3:15:00 PM	73.6	11.0
251	11/3/2016	3:20:00 PM	73.4	11.0
252	11/3/2016	3:25:00 PM	73.9	10.9
253	11/3/2016	3:30:00 PM	74.5	11.0
254	11/3/2016	3:35:00 PM	74.8	10.9
255	11/3/2016	3:40:00 PM	75.0	10.9
256	11/3/2016	3:45:00 PM	74.5	10.8
257	11/3/2016	3:50:00 PM	74.8	10.8
258	11/3/2016	3:55:00 PM	73.9	10.7
259	11/3/2016	4:00:00 PM	73.1	10.6
260	11/3/2016	4:05:00 PM	72.0	10.5
261	11/3/2016	4:10:00 PM	72.4	10.4
262	11/3/2016	4:15:00 PM	72.8	10.4
263	11/3/2016	4:20:00 PM	72.1	10.3
264	11/3/2016	4:25:00 PM	71.7	10.3
265	11/3/2016	4:30:00 PM	71.2	10.2
266	11/3/2016	4:35:00 PM	71.4	10.2
267	11/3/2016	4:40:00 PM	71.1	10.2
268	11/3/2016	4:45:00 PM	70.1	10.1
269	11/3/2016	4:50:00 PM	70.7	10.0
270	11/3/2016	4:55:00 PM	70.6	9.9
271	11/3/2016	5:00:00 PM	70.0	9.9
272	11/3/2016	5:05:00 PM	70.2	9.8
273	11/3/2016	5:10:00 PM	69.9	9.8
274	11/3/2016	5:15:00 PM	69.1	9.8
275	11/3/2016	5:20:00 PM	68.8	9.7
276	11/3/2016	5:25:00 PM	68.7	9.7
277	11/3/2016	5:30:00 PM	68.9	9.7
278	11/3/2016	5:35:00 PM	68.9	9.7
279	11/3/2016	5:40:00 PM	69.0	9.6
280	11/3/2016	5:45:00 PM	69.3	9.6
281	11/3/2016	5:50:00 PM	69.0	9.6
282	11/3/2016	5:55:00 PM	68.8	9.6
283	11/3/2016	6:00:00 PM	69.2	9.6
284	11/3/2016	6:05:00 PM	69.0	9.5
285	11/3/2016	6:10:00 PM	100.0	> 85.0
286	11/3/2016	6:15:00 PM	70.9	9.6
287	11/3/2016	6:20:00 PM	71.5	9.5
288	11/3/2016	6:25:00 PM	72.0	9.4
289	11/3/2016	6:30:00 PM	72.4	9.4
290	11/3/2016	6:35:00 PM	72.2	9.3
291	11/3/2016	6:40:00 PM	72.0	9.3
292	11/3/2016	6:45:00 PM	72.3	9.3
293	11/3/2016	6:50:00 PM	72.2	9.3
294	11/3/2016	6:55:00 PM	72.3	9.2
295	11/3/2016	7:00:00 PM	72.0	9.2
296	11/3/2016	7:05:00 PM	72.1	9.1
297	11/3/2016	7:10:00 PM	72.4	9.1
298	11/3/2016	7:15:00 PM	72.9	9.1
299	11/3/2016	7:20:00 PM	72.9	9.1
300	11/3/2016	7:25:00 PM	72.7	9.0
301	11/3/2016	7:30:00 PM	72.9	8.9
302	11/3/2016	7:35:00 PM	72.8	8.9
303	11/3/2016	7:40:00 PM	72.8	8.9
304	11/3/2016	7:45:00 PM	72.6	8.9
305	11/3/2016	7:50:00 PM	72.8	8.9
306	11/3/2016	7:55:00 PM	72.9	8.8
307	11/3/2016	8:00:00 PM	73.0	8.8
308	11/3/2016	8:05:00 PM	73.1	8.8

Index	Date	Time	%RH	°C
309	11/3/2016	8:10:00 PM	73.3	8.8
310	11/3/2016	8:15:00 PM	73.3	8.8
311	11/3/2016	8:20:00 PM	73.2	8.7
312	11/3/2016	8:25:00 PM	73.1	8.7
313	11/3/2016	8:30:00 PM	73.2	8.7
314	11/3/2016	8:35:00 PM	73.2	8.7
315	11/3/2016	8:40:00 PM	73.0	8.7
316	11/3/2016	8:45:00 PM	73.1	8.7
317	11/3/2016	8:50:00 PM	72.9	8.6
318	11/3/2016	8:55:00 PM	73.0	8.6
319	11/3/2016	9:00:00 PM	73.0	8.6
320	11/3/2016	9:05:00 PM	72.9	8.6
321	11/3/2016	9:10:00 PM	73.0	8.6
322	11/3/2016	9:15:00 PM	73.0	8.6
323	11/3/2016	9:20:00 PM	72.9	8.6
324	11/3/2016	9:25:00 PM	73.1	8.6
325	11/3/2016	9:30:00 PM	73.2	8.5
326	11/3/2016	9:35:00 PM	73.1	8.5
327	11/3/2016	9:40:00 PM	73.2	8.4
328	11/3/2016	9:45:00 PM	72.9	8.4
329	11/3/2016	9:50:00 PM	73.0	8.4
330	11/3/2016	9:55:00 PM	73.0	8.4
331	11/3/2016	10:00:00 PM	72.9	8.4
332	11/3/2016	10:05:00 PM	72.8	8.4
333	11/3/2016	10:10:00 PM	73.0	8.3
334	11/3/2016	10:15:00 PM	72.9	8.3
335	11/3/2016	10:20:00 PM	73.0	8.3
336	11/3/2016	10:25:00 PM	73.0	8.3
337	11/3/2016	10:30:00 PM	73.0	8.3
338	11/3/2016	10:35:00 PM	72.8	8.3
339	11/3/2016	10:40:00 PM	72.9	8.2
340	11/3/2016	10:45:00 PM	72.9	8.2
341	11/3/2016	10:50:00 PM	72.9	8.2
342	11/3/2016	10:55:00 PM	73.0	8.1
343	11/3/2016	11:00:00 PM	72.9	8.1
344	11/3/2016	11:05:00 PM	73.0	8.0
345	11/3/2016	11:10:00 PM	73.2	7.9
346	11/3/2016	11:15:00 PM	73.3	7.9
347	11/3/2016	11:20:00 PM	73.5	7.8
348	11/3/2016	11:25:00 PM	73.8	7.7
349	11/3/2016	11:30:00 PM	73.9	7.7
350	11/3/2016	11:35:00 PM	73.9	7.6
351	11/3/2016	11:40:00 PM	74.0	7.6
352	11/3/2016	11:45:00 PM	74.0	7.5
353	11/3/2016	11:50:00 PM	74.2	7.5
354	11/3/2016	11:55:00 PM	74.2	7.5
355	11/4/2016	12:00:00 AM	74.3	7.4
356	11/4/2016	12:05:00 AM	74.4	7.3
357	11/4/2016	12:10:00 AM	74.7	7.2
358	11/4/2016	12:15:00 AM	75.1	7.1
359	11/4/2016	12:20:00 AM	75.3	7.1
360	11/4/2016	12:25:00 AM	75.4	7.0
361	11/4/2016	12:30:00 AM	75.5	6.9
362	11/4/2016	12:35:00 AM	75.7	6.9
363	11/4/2016	12:40:00 AM	75.7	6.9
364	11/4/2016	12:45:00 AM	75.8	6.8
365	11/4/2016	12:50:00 AM	75.9	6.8
366	11/4/2016	12:55:00 AM	75.9	6.8
367	11/4/2016	1:00:00 AM	75.9	6.8
368	11/4/2016	1:05:00 AM	76.0	6.7
369	11/4/2016	1:10:00 AM	75.8	6.7
370	11/4/2016	1:15:00 AM	75.9	6.5
371	11/4/2016	1:20:00 AM	76.6	6.3
372	11/4/2016	1:25:00 AM	76.5	6.3
373	11/4/2016	1:30:00 AM	76.6	6.2
374	11/4/2016	1:35:00 AM	76.4	6.3
375	11/4/2016	1:40:00 AM	76.3	6.2
376	11/4/2016	1:45:00 AM	76.6	6.2
377	11/4/2016	1:50:00 AM	76.5	6.1
378	11/4/2016	1:55:00 AM	76.5	6.0
379	11/4/2016	2:00:00 AM	76.7	5.8
380	11/4/2016	2:05:00 AM	77.2	5.6
381	11/4/2016	2:10:00 AM	77.1	5.6
382	11/4/2016	2:15:00 AM	77.4	5.6
383	11/4/2016	2:20:00 AM	77.4	5.6
384	11/4/2016	2:25:00 AM	77.6	5.3
385	11/4/2016	2:30:00 AM	77.8	5.2

Index	Date	Time	%RH	°C
386	11/4/2016	2:35:00 AM	78.3	5.2
387	11/4/2016	2:40:00 AM	77.9	5.1
388	11/4/2016	2:45:00 AM	78.1	5.1
389	11/4/2016	2:50:00 AM	78.1	5.1
390	11/4/2016	2:55:00 AM	78.0	5.0
391	11/4/2016	3:00:00 AM	77.8	4.9
392	11/4/2016	3:05:00 AM	77.9	4.9
393	11/4/2016	3:10:00 AM	77.8	4.8
394	11/4/2016	3:15:00 AM	78.4	4.7
395	11/4/2016	3:20:00 AM	78.0	4.7
396	11/4/2016	3:25:00 AM	77.9	4.6
397	11/4/2016	3:30:00 AM	78.4	4.6
398	11/4/2016	3:35:00 AM	78.3	4.6
399	11/4/2016	3:40:00 AM	78.1	4.6
400	11/4/2016	3:45:00 AM	78.0	4.6
401	11/4/2016	3:50:00 AM	78.1	4.4
402	11/4/2016	3:55:00 AM	78.3	4.4
403	11/4/2016	4:00:00 AM	78.4	4.3
404	11/4/2016	4:05:00 AM	78.4	4.3
405	11/4/2016	4:10:00 AM	78.5	4.3
406	11/4/2016	4:15:00 AM	78.3	4.2
407	11/4/2016	4:20:00 AM	78.7	4.1
408	11/4/2016	4:25:00 AM	78.7	4.2
409	11/4/2016	4:30:00 AM	78.5	4.2
410	11/4/2016	4:35:00 AM	78.6	4.1
411	11/4/2016	4:40:00 AM	78.7	3.9
412	11/4/2016	4:45:00 AM	79.1	3.9
413	11/4/2016	4:50:00 AM	79.0	3.8
414	11/4/2016	4:55:00 AM	78.9	3.8
415	11/4/2016	5:00:00 AM	78.8	3.7
416	11/4/2016	5:05:00 AM	78.9	3.7
417	11/4/2016	5:10:00 AM	79.2	3.7
418	11/4/2016	5:15:00 AM	79.1	3.6
419	11/4/2016	5:20:00 AM	79.5	3.5
420	11/4/2016	5:25:00 AM	79.7	3.3
421	11/4/2016	5:30:00 AM	80.0	3.3
422	11/4/2016	5:35:00 AM	79.2	3.3
423	11/4/2016	5:40:00 AM	79.6	3.3
424	11/4/2016	5:45:00 AM	79.0	3.2
425	11/4/2016	5:50:00 AM	79.2	2.9
426	11/4/2016	5:55:00 AM	79.8	2.8
427	11/4/2016	6:00:00 AM	80.0	2.9
428	11/4/2016	6:05:00 AM	80.0	2.9
429	11/4/2016	6:10:00 AM	79.4	2.8
430	11/4/2016	6:15:00 AM	80.2	2.8
431	11/4/2016	6:20:00 AM	79.7	2.8
432	11/4/2016	6:25:00 AM	80.3	2.7
433	11/4/2016	6:30:00 AM	79.6	2.7
434	11/4/2016	6:35:00 AM	79.4	2.7
435	11/4/2016	6:40:00 AM	79.1	2.4
436	11/4/2016	6:45:00 AM	79.7	2.5
437	11/4/2016	6:50:00 AM	79.7	2.4
438	11/4/2016	6:55:00 AM	79.7	2.4
439	11/4/2016	7:00:00 AM	80.1	2.5
440	11/4/2016	7:05:00 AM	80.2	2.4
441	11/4/2016	7:10:00 AM	80.2	2.3
442	11/4/2016	7:15:00 AM	80.3	2.2
443	11/4/2016	7:20:00 AM	80.3	2.2
444	11/4/2016	7:25:00 AM	80.5	2.2
445	11/4/2016	7:30:00 AM	80.6	2.2
446	11/4/2016	7:35:00 AM	80.7	2.2
447	11/4/2016	7:40:00 AM	81.0	2.2
448	11/4/2016	7:45:00 AM	80.9	2.2
449	11/4/2016	7:50:00 AM	81.5	2.0
450	11/4/2016	7:55:00 AM	81.4	2.1
451	11/4/2016	8:00:00 AM	81.5	2.3
452	11/4/2016	8:05:00 AM	81.3	2.4
453	11/4/2016	8:10:00 AM	81.3	2.4
454	11/4/2016	8:15:00 AM	81.2	2.5
455	11/4/2016	8:20:00 AM	81.1	2.5
456	11/4/2016	8:25:00 AM	81.3	2.6
457	11/4/2016	8:30:00 AM	81.2	2.7
458	11/4/2016	8:35:00 AM	81.2	2.7
459	11/4/2016	8:40:00 AM	81.4	2.8
460	11/4/2016	8:45:00 AM	81.3	2.9
461	11/4/2016	8:50:00 AM	81.4	3.1
462	11/4/2016	8:55:00 AM	81.4	3.2

Index	Date	Time	%RH	°C
463	11/4/2016	9:00:00 AM	81.2	3.3
464	11/4/2016	9:05:00 AM	81.2	3.5
465	11/4/2016	9:10:00 AM	81.0	3.7
466	11/4/2016	9:15:00 AM	80.6	3.8
467	11/4/2016	9:20:00 AM	80.4	4.1
468	11/4/2016	9:25:00 AM	80.2	4.2
469	11/4/2016	9:30:00 AM	79.9	4.4
470	11/4/2016	9:35:00 AM	79.8	4.5
471	11/4/2016	9:40:00 AM	79.4	4.7
472	11/4/2016	9:45:00 AM	79.2	4.9
473	11/4/2016	9:50:00 AM	78.9	5.1
474	11/4/2016	9:55:00 AM	78.5	5.2
475	11/4/2016	10:00:00 AM	78.6	5.4
476	11/4/2016	10:05:00 AM	77.9	5.6
477	11/4/2016	10:10:00 AM	77.4	5.7
478	11/4/2016	10:15:00 AM	77.0	5.9
479	11/4/2016	10:20:00 AM	76.9	6.1
480	11/4/2016	10:25:00 AM	75.5	6.2
481	11/4/2016	10:30:00 AM	75.7	6.4
482	11/4/2016	10:35:00 AM	74.4	6.6
483	11/4/2016	10:40:00 AM	74.0	6.9
484	11/4/2016	10:45:00 AM	73.2	7.0
485	11/4/2016	10:50:00 AM	72.3	7.2
486	11/4/2016	10:55:00 AM	71.7	7.4
487	11/4/2016	11:00:00 AM	70.9	7.8
488	11/4/2016	11:05:00 AM	70.4	8.1
489	11/4/2016	11:10:00 AM	68.0	8.2
490	11/4/2016	11:15:00 AM	69.0	8.5
491	11/4/2016	11:20:00 AM	68.5	8.8
492	11/4/2016	11:25:00 AM	67.3	9.2
493	11/4/2016	11:30:00 AM	66.7	9.4
494	11/4/2016	11:35:00 AM	65.3	9.6
495	11/4/2016	11:40:00 AM	63.5	9.9
496	11/4/2016	11:45:00 AM	61.9	10.0
497	11/4/2016	11:50:00 AM	62.4	10.1
498	11/4/2016	11:55:00 AM	60.8	10.7
499	11/4/2016	12:00:00 PM	58.0	10.5
500	11/4/2016	12:05:00 PM	59.5	10.6
501	11/4/2016	12:10:00 PM	59.1	11.1
502	11/4/2016	12:15:00 PM	58.7	11.2
503	11/4/2016	12:20:00 PM	57.8	11.4
504	11/4/2016	12:25:00 PM	55.8	11.4
505	11/4/2016	12:30:00 PM	56.6	11.7
506	11/4/2016	12:35:00 PM	56.6	11.7
507	11/4/2016	12:40:00 PM	55.2	11.8
508	11/4/2016	12:45:00 PM	53.2	11.6
509	11/4/2016	12:50:00 PM	53.5	12.1
510	11/4/2016	12:55:00 PM	55.2	11.9
511	11/4/2016	1:00:00 PM	54.6	12.0
512	11/4/2016	1:05:00 PM	54.4	12.1
513	11/4/2016	1:10:00 PM	54.0	12.2
514	11/4/2016	1:15:00 PM	53.2	12.1
515	11/4/2016	1:20:00 PM	53.8	12.2
516	11/4/2016	1:25:00 PM	53.9	12.1
517	11/4/2016	1:30:00 PM	53.2	11.9
518	11/4/2016	1:35:00 PM	55.1	11.9
519	11/4/2016	1:40:00 PM	55.1	12.0
520	11/4/2016	1:45:00 PM	52.6	11.8
521	11/4/2016	1:50:00 PM	54.3	11.6
522	11/4/2016	1:55:00 PM	54.5	11.7
523	11/4/2016	2:00:00 PM	54.3	11.8
524	11/4/2016	2:05:00 PM	54.4	11.8
525	11/4/2016	2:10:00 PM	55.1	11.8
526	11/4/2016	2:15:00 PM	55.8	11.8
527	11/4/2016	2:20:00 PM	55.9	11.7
528	11/4/2016	2:25:00 PM	55.9	11.6
529	11/4/2016	2:30:00 PM	56.6	11.6
530	11/4/2016	2:35:00 PM	56.2	11.6
531	11/4/2016	2:40:00 PM	54.4	11.6
532	11/4/2016	2:45:00 PM	55.9	11.6
533	11/4/2016	2:50:00 PM	54.0	11.4
534	11/4/2016	2:55:00 PM	55.0	11.4
535	11/4/2016	3:00:00 PM	56.0	11.4
536	11/4/2016	3:05:00 PM	54.7	11.5
537	11/4/2016	3:10:00 PM	56.1	11.5
538	11/4/2016	3:15:00 PM	52.5	11.3
539	11/4/2016	3:20:00 PM	56.0	11.3

Index	Date	Time	%RH	°C
540	11/4/2016	3:25:00 PM	56.1	11.3
541	11/4/2016	3:30:00 PM	55.6	11.2
542	11/4/2016	3:35:00 PM	54.5	11.2
543	11/4/2016	3:40:00 PM	56.2	11.2
544	11/4/2016	3:45:00 PM	57.1	11.2
545	11/4/2016	3:50:00 PM	57.7	11.2
546	11/4/2016	3:55:00 PM	59.4	11.2
547	11/4/2016	4:00:00 PM	59.7	11.1
548	11/4/2016	4:05:00 PM	59.8	11.0
549	11/4/2016	4:10:00 PM	59.9	10.9
550	11/4/2016	4:15:00 PM	60.4	10.9
551	11/4/2016	4:20:00 PM	60.8	10.8
552	11/4/2016	4:25:00 PM	60.7	10.7
553	11/4/2016	4:30:00 PM	61.4	10.7
554	11/4/2016	4:35:00 PM	62.0	10.6
555	11/4/2016	4:40:00 PM	62.6	10.5
556	11/4/2016	4:45:00 PM	63.0	10.3
557	11/4/2016	4:50:00 PM	63.3	10.2
558	11/4/2016	4:55:00 PM	63.4	10.1
559	11/4/2016	5:00:00 PM	63.6	10.0
560	11/4/2016	5:05:00 PM	63.7	9.8
561	11/4/2016	5:10:00 PM	64.2	9.6
562	11/4/2016	5:15:00 PM	64.4	9.4
563	11/4/2016	5:20:00 PM	64.8	9.2
564	11/4/2016	5:25:00 PM	65.4	9.0
565	11/4/2016	5:30:00 PM	70.5	9.7

## Summary

LogTag ID	<b>0010017494</b>	
User ID	<b>cmro II STATIE TROACA 09 06</b>	
LogTag battery	<b>OK</b>	
Non alert range	<b>10.0 to 100.0 %RH</b>	<b>-30.0 to 50.0 °C</b>
Time zone	<b>UTC +02:00, standard time</b>	
Number of readings	<b>565</b>	
Reading interval	<b>5 Minutes</b>	
Number of starts	<b>86</b>	
First reading	<b>11/2/2016 6:30:00 PM</b>	
Last reading	<b>11/4/2016 5:30:00 PM</b>	
Elapsed Time	<b>1 Day, 23 Hours</b>	
Reading range	<b>52.5 to 100.0 %RH</b>	<b>2.0 to 85.0 °C</b>
Average reading	<b>72.3 %RH</b>	<b>**</b>
Standard Deviation (S)	<b>7.4 %RH</b>	<b>**</b>
Degree Minutes below lower alert	<b>0.00 %RH-Minutes</b>	<b>0.00 °C-Minutes</b>
Degree Minutes above upper alert	<b>0.00 %RH-Minutes</b>	<b>175.00 °C-Minutes</b>
Mean Kinetic Temperature	<b>**</b>	
Time below lower alert	<b>None</b>	<b>None</b>
Time above upper alert	<b>None</b>	<b>5 Minutes</b>
Time not in alert	<b>1 Day, 23 Hours</b>	<b>1 Day, 22 Hours, 55 Minutes</b>